

RECORD OF SURVEY
A PORTION OF THE WEST 1/2 OF SECTION 7,
TOWNSHIP 19 NORTH, RANGE 15 EAST, W.M.,
KITITITAS COUNTY, WASHINGTON

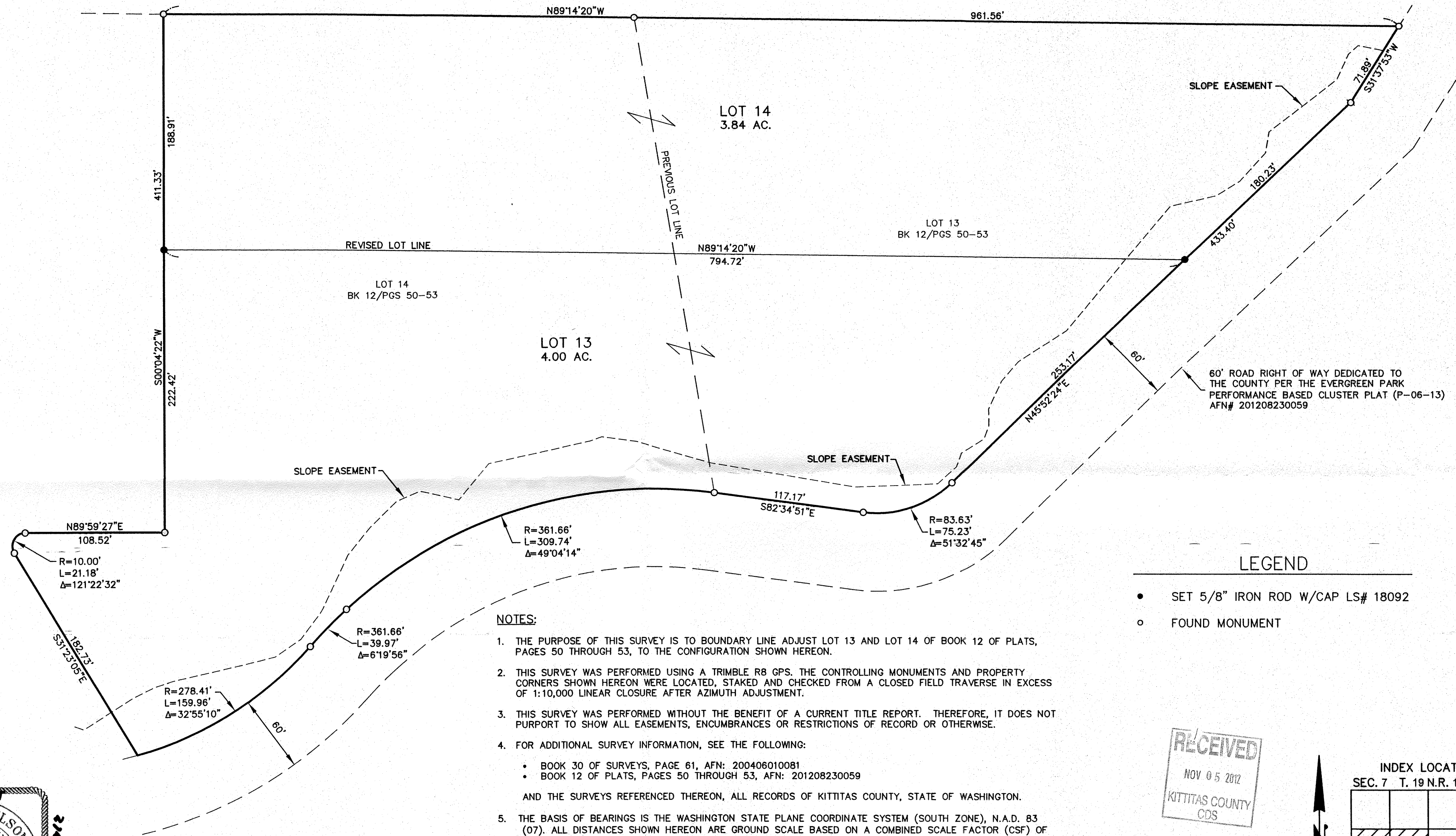

NOTES:

1. THE PURPOSE OF THIS SURVEY IS TO BOUNDARY LINE ADJUST LOT 13 AND LOT 14 OF BOOK 12 OF PLATS, PAGES 50 THROUGH 53, TO THE CONFIGURATION SHOWN HEREON.
2. THIS SURVEY WAS PERFORMED USING A TRIMBLE R8 GPS. THE CONTROLLING MONUMENTS AND PROPERTY CORNERS SHOWN HEREON WERE LOCATED, STAKED AND CHECKED FROM A CLOSED FIELD TRAVERSE IN EXCESS OF 1:10,000 LINEAR CLOSURE AFTER AZIMUTH ADJUSTMENT.
3. THIS SURVEY WAS PERFORMED WITHOUT THE BENEFIT OF A CURRENT TITLE REPORT. THEREFORE, IT DOES NOT PURPORT TO SHOW ALL EASEMENTS, ENCUMBRANCES OR RESTRICTIONS OF RECORD OR OTHERWISE.
4. FOR ADDITIONAL SURVEY INFORMATION, SEE THE FOLLOWING:
 - BOOK 30 OF SURVEYS, PAGE 61, AFN: 200406010081
 - BOOK 12 OF PLATS, PAGES 50 THROUGH 53, AFN: 201208230059
 AND THE SURVEYS REFERENCED THEREON, ALL RECORDS OF KITITITAS COUNTY, STATE OF WASHINGTON.
5. THE BASIS OF BEARINGS IS THE WASHINGTON STATE PLANE COORDINATE SYSTEM (SOUTH ZONE), N.A.D. 83 (07). ALL DISTANCES SHOWN HEREON ARE GROUND SCALE BASED ON A COMBINED SCALE FACTOR (CSF) OF 0.999848273, MULTIPLY CSF BY GROUND DISTANCE TO OBTAIN GRID DISTANCES.

EXISTING LEGAL DESCRIPTION:

LOT 13 AND LOT 14 OF THE CERTAIN SURVEY RECORDED AUGUST 23, 2012 IN BOOK 12 OF PLATS, PAGES 50 THROUGH 53, UNDER AUDITOR'S FILE NO. 201208230059, RECORDS OF KITITITAS COUNTY, WASHINGTON; BEING A PORTION OF THE WEST HALF OF SECTION 7, TOWNSHIP 19 NORTH, RANGE 15 EAST, W.M., IN THE COUNTY OF KITITITAS, STATE OF WASHINGTON.

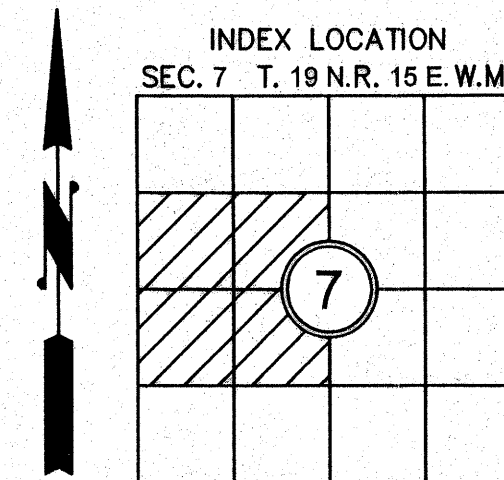
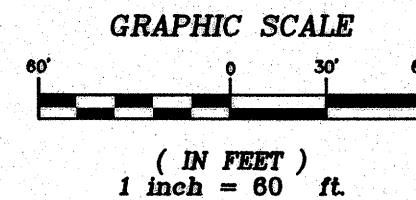
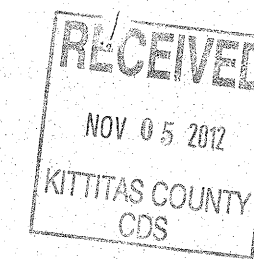
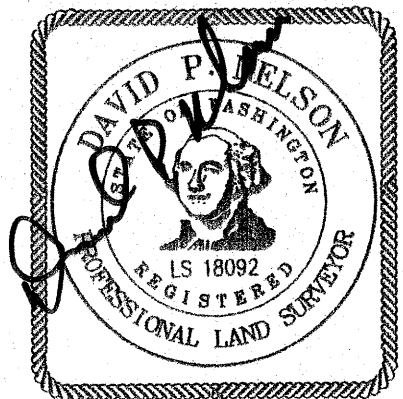

RECORDER'S CERTIFICATE 201211050069
 FILED FOR RECORD THIS 5 DAY OF NOV 2012 AT 4:55 P.M.
 IN BOOK 38 OF SURVEYS AT PAGE 104 AT THE REQUEST OF
DAVID P. NELSON
 SURVEYOR'S NAME
JERALD V. PETTIT
 County Auditor

SURVEYOR'S CERTIFICATE
 THIS MAP CORRECTLY REPRESENTS A SURVEY MADE BY ME OR UNDER MY
 DIRECTION IN CONFORMANCE WITH THE REQUIREMENTS OF THE SURVEY
 RECORDING ACT AT THE REQUEST OF BACK COUNTRY RESOURCES LLC
 IN NOV. 2012
DAVID P. NELSON DATE 11-05-2012
 CERTIFICATE NO. 18092

Encompass
 ENGINEERING & SURVEYING

Western Washington Division
 165 NE Juniper Street, Suite 201 • Issaquah, WA 98027 • Phone: (425) 392-0250 • Fax: (425) 391-3055
 Eastern Washington Division
 108 East 2nd Street • Cle Elum, WA 98922 • Phone: (509) 674-7433 • Fax: (509) 674-7419

BOUNDARY LINE ADJUSTMENT		
PREPARED FOR BACK COUNTRY RESOURCES LLC A PORTION OF THE WEST 1/2 SECTION 7, TOWNSHIP 19 NORTH, RANGE 15 EAST, W.M. KITITITAS COUNTY WASHINGTON		
DWN BY G. WEISER	DATE 11/2012	JOB NO. 08019
CHKD BY D. NELSON	SCALE 1"=60'	SHEET 1 OF 1